Eb

Phil Night

Hector Costita

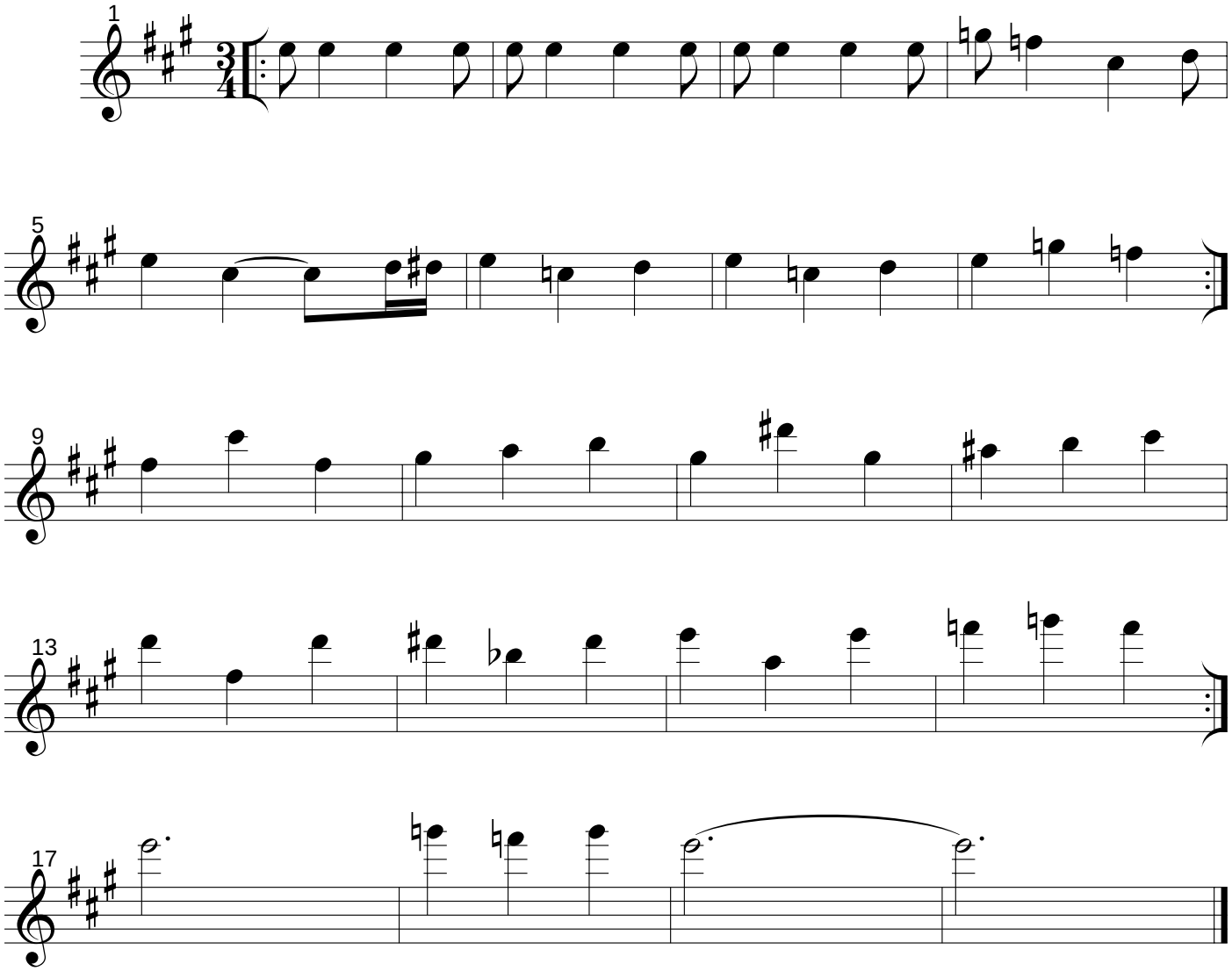

transcrição:Barrenechea